

**Forest of Dean District Local Plan Review**  
**Adopted November 2005.**  
**PROPOSALS MAP.**  
**Plan 2 of 5.**

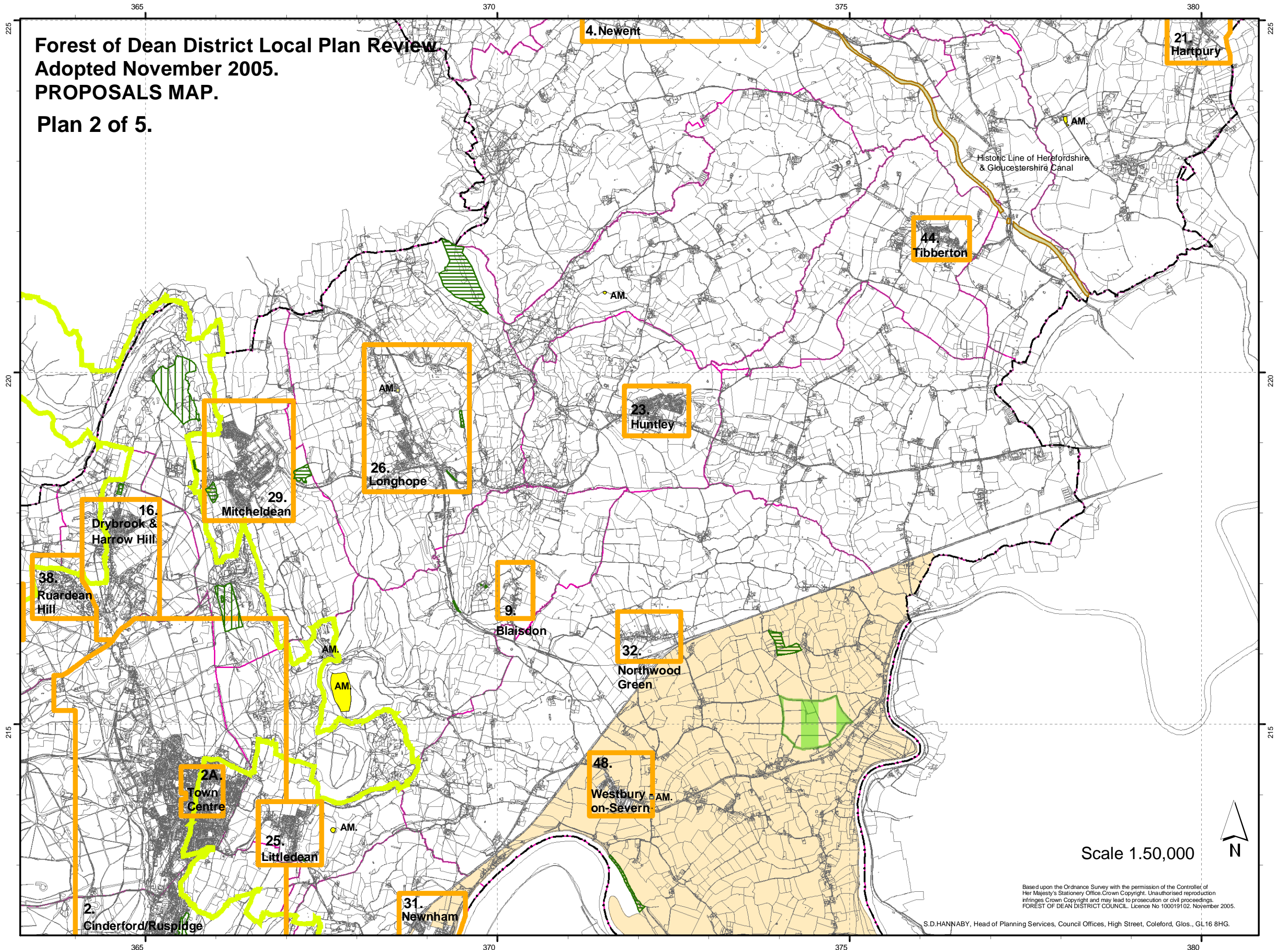

Scale 1:50,000



Based upon the Ordnance Survey with the permission of the Controller of Her Majesty's Stationery Office. Crown Copyright. Unauthorised reproduction infringes Crown Copyright and may lead to prosecution or civil proceedings. FOREST OF DEAN DISTRICT COUNCIL. Licence No 100019102. November 2005.

S.D.HANNABY, Head of Planning Services, Council Offices, High Street, Coleford, Glos., GL16 8HG.