

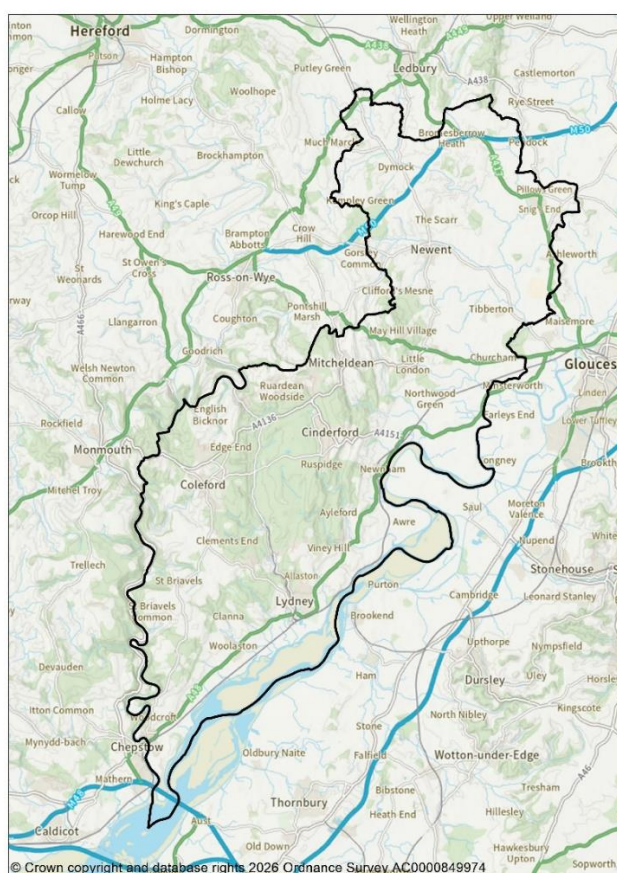

Notice of intention to commence supplementary plan preparation

The Town and Country Planning (Local Planning) (England) Regulations 2026, Part 6, Regulation 68

Forest of Dean District County Council hereby gives notice of its intention to commence preparation of a supplementary plan, which is to be referred to as the Forest of Dean Design Guide (FDDG). The FDDG will cover the administrative area of the district of Forest of Dean, ONS E06000080, This is the Local Planning Authority area of Forest of Dean E60000310, as shown on the map below.



The FDDG will include requirements and guidance with respect to the design of development. It will apply to development that includes or affects homes and residential areas. This encompasses mixed-use development as well as other forms of development located within, or having an impact on, residential environments.

The FDDG will contain authority-wide requirements, including specific provisions for particular types of development and for certain area types.

The Forest of Dean Local Plan timetable is available to be viewed at [Local Plan Timetable - Forest of Dean District Council](#)

A copy of this notice can be viewed on request at Council Offices, High Street, Coleford, GL16 8HG during normal opening hours or on the Council's website at [Notice of intention to commence the Forest of Dean Local Plan 2046 - Forest of Dean District Council](#)

Dated 6th July 2026

Alastair Chapman
Interim Head of Place
Forest of Dean District Council
Council Offices
High Street
Coleford
GL16 8HG