

This map is reproduced from Ordnance Survey material with the permission of Ordnance Survey on behalf of the Controller of Her Majesty's Stationery Office © Crown copyright. Unauthorised reproduction infringes Crown copyright and may lead to prosecution or civil proceedings. Forest of Dean District Council. 100019102, (2008).

Project:- GLOUCESTERSHIRE STRATEGIC FLOOD RISK ASSESSMENT

Tile A5:- WATERCOURSE MAP
FOREST OF DEAN DISTRICT COUNCIL

Drawn By :- A J Bryan
Checked By :- B L Dunn
Approved By :- J R Parkin

Revision
A
Status
FINAL

Drawing Scale :- 1:25,000
Sheet No. :- 5 of 7
Plot Scale :- 1:1 @ A1

Drawing No. :- WB/GLOS/DRAWING - 001
Date :- 26 March 2008
Issuing Office :- Birmingham

Rev.	By	Date	Description
A	MJ Grogan	12/08/08	Canal embankments and associated residual risk added, informal defences added

Location Plan:-

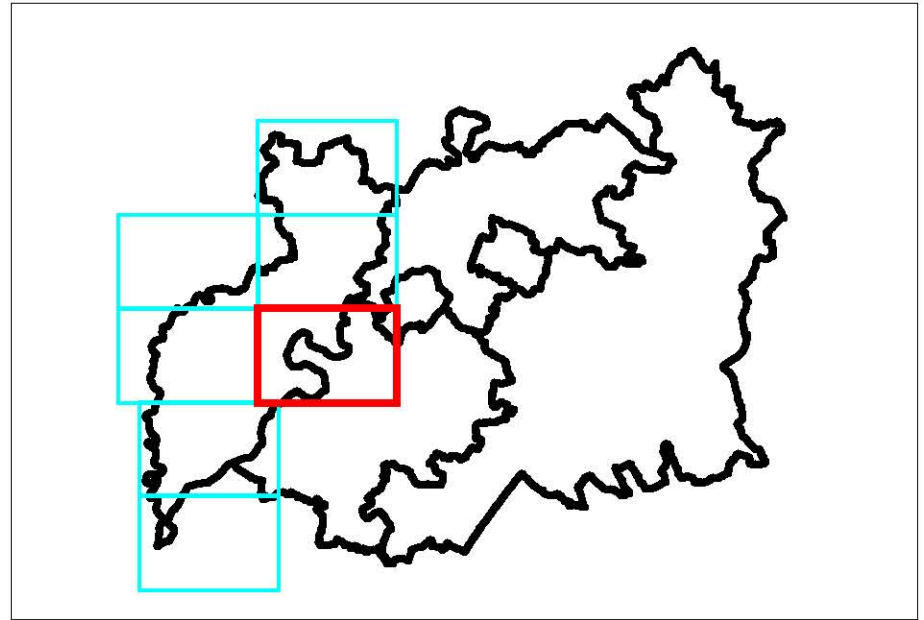

Legend:-

- Council Boundary
- Main River Centreline
- Minor Watercourse
- Modelled Watercourse
- Canal
- Environment Agency / Local Authority Flood Defence
- Privately Owned Flood Defence
- Culvert
- Environment Agency / Local Authority Flood Storage Area
- Privately Owned Flood Storage Area
- Reservoirs held under the Reservoirs Act (Capacity > 25,000m3)
- Residual Risk Area
- Flood Storage Cells
- Canal Embankments
- Informal Defences

Forest of Dean
District Council
Council Offices
High Street
Coleford
Gloucestershire
GL16 8HG

Halcrow
www.halcrow.com
Lyndon House
62 Hagley Road
Edgbaston
Birmingham
B16 8PE